

BWV 530
1. Allegro

$\text{♩} = 108$

3

mp

10

18

26

33

tr

4

42

3

50

56

63

71

2

81

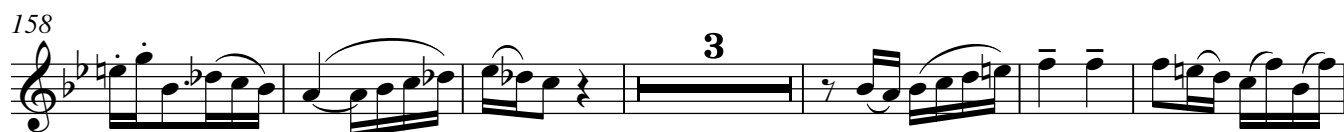

3. Allegro

222 $\text{♩} = 108$ *mf* *tr*

226 *mf*

229

233

236

240

243 *f* 3

249

253

257

261

264

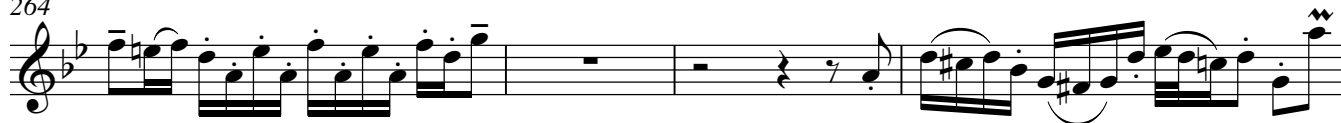

268

271

274

278

281

284

287

290

293

296

